



FEELS WORLDS AWAY



EVA PALACE

GRECOTEL LUXURY BEACH RESORTS



**WRAPPED IN PERFUMED, EXOTIC GARDENS,
THIS IDYLIC LUXURY RESORT IS A PRIVATE EDEN.**

Gloriously positioned on Kommeno Peninsula with thrilling views, a belle époque beach and a giant pool jardin. Eva Palace is nestled in cypress gardens and olive groves only 10 minutes from Corfu town – yet feels worlds away: secluded, framed by 2 sparkling seas with a grand boutique feel into it.

EVA PALACE

GRECOTEL LUXURY BEACH RESORTS



IDEAL FOR

All ages

NEWS 2024

New Complimentary Full Set Bar Concept in villas

LOCATION

On the Kommeno peninsula with exclusive villas, situated between the towns of Dassia and Gouvia. • Corfu town: 12km • Airport: 14km

ACCOMMODATION

Total Rooms 225 • Rooms 167 • Bungalows 58

BEACH & POOLS

• Blue flag awarded • 1 mixed sea & fresh water pool

FEATURES

• 100m² Elixir Rooftop Love Spa & fitness room • Grecoland kids Club
• Lounges & Terraces • Luxury sea transfer

AWARDS

• Excellence Award 2022 by Tripadvisor • TOP 5 Hotels for Honeymoon in Corfu 2019 by Travelmyth • TUI Top Quality 2018 • TUI umwelt champion • Travelife Gold award 2021 • HACCP • Greek Breakfast Award • Green & Fair Hotel 2023 by TUI

MEAL PLANS

Breakfast

A large variety of breakfast options, ranging from lavish American Buffets to exclusive à la carte options and local specialties. Early & Late breakfast as well as In-room breakfast services are available upon request.

Halfboard

Includes breakfast and buffet dinner at Main Restaurant or choice of selected à la carte restaurants in participating hotels with credit allowance of 20 € per adult & 10 € per child, and the option to exchange your dinner with lunch. Reservation required.

Comfort All-In Pack

For an absolute carefree holiday experience, upgrade to "Comfort All-In package". In addition to the dinner offered in your Halfboard you will enjoy lunch, selected drinks & beverages, snacks throughout the day, as well as an à la carte dinner once per 7 nights' stay.

RESTAURANTS & BARS

BREAKFAST

Mediterraneo Int. Buffet Restaurant. American Buffet with fitness food corner and local corner with traditional products. Late Continental Breakfast. Early & Late Continental Breakfast.

LUNCH

La Contessa Int. à la carte Restaurant. Extensive Mediterranean buffets. Tasty Corner - Free Kids Dining. Baby food order - prepared on request.

Pool Bar Restaurant Greek & International à la carte Restaurant

All day dining menu.

DINNER

Mediterraneo Int. Buffet Restaurant. Show-cooking & Theme Evenings.
Steak & Sushi Steak & Sushi à la carte Restaurant. Skillfully rolled sushi flavours and the finest steaks. Kids' Menus available.

La Contessa Int. à la carte Restaurant. Stylish International cuisine Kids' Menus available.

Guests at Eva Palace can take advantage of the DINE CLUB concept and reserve the restaurants of their choice at neighbouring Grecotels Daphnila Bay Dassia and Corfu Imperial with credit allowance of €20 per adult and €10 per child.

Danilia Village Culinary experience in Danilia Village, a beautiful replica of a 1930s Corfiot village. Complimentary transfer to Danilia village, per dinner reservation (According to the hotel's scheduled routes with sharing shuttle).

BARS

Serenissima Bellini Bar Creative cocktails

Pool Bar All day refreshing drinks & cocktails

Beach Bar All day refreshing drinks & cocktails

Vegan / Vegetarian / Gluten Free options, as well as Vegan and BIO wines in all restaurants.

ROOM SERVICE 07:30 - 01:00 at an extra charge

NOTE: Half board includes breakfast and dinner in the hotel's main restaurant. Half Board guests who wish to dine à la carte instead of taking their pension meal will be given a price reduction on their food bill (subject to availability).

Complimentary Transport Complimentary luxury sea transfers between the Corfu Kommeno Resorts (13/05 - 13/10/2024), weather permitting). Complimentary daily shuttle bus service to Corfu Town, Reservation required.



The fee includes roundtrip transfer, village's tour and treat at the "Kafeneion."

DANILLIA VILLAGE GUIDED TOUR - A beautiful replica of a 1930s Corfiot village. An entrance fee of 20€ per adult and 10€ per child applies exclusively for guests staying at Grecotel Resorts of Kommeno Peninsula.

KIDS

Kids Go Free Children up to 12 years old enjoy free kids dining in the "Tasty Corner", free Grecoland kids' programme, GrecoTeens and outdoor creative activities

Grecobaby, 0-3 yrs. Pre-arrival order of baby equipment, baby food order. • Baby-sitting, extra charge

Grecoland Kids Club, 4-12 yrs. 6 times per week (10.00-18.00). Children under 4 yrs. must be supervised at all times by a parent or guardian.

Grecoteens Activities, 13+ yrs. at neighboring hotel, Grecotel Corfu Imperial From mid June – mid September

Kids Dining, 3-12 yrs Grecoland Tasty Corner: • All Day favorite snacks at Grecoland (11:00 -17:00) • Tasty corner lunch La Contessa restaurant (12.30-14.00)

A La Carte kids' dining in designated restaurants with special kid's menu including juices & refreshments or credit allowance for regular menu orders.

FITNESS, ACTIVITIES & WELLNESS

Gymnastics Morning Gymnastics, Aqua Gym, Yoga, Cardio Gym, Fitness Room. Some activities are subject to minimum participation.

Outdoor activities: gym & personal training, calisthenics workout, Aerobics & Aqua Aerobics, Zumba sessions.

Sports Table Tennis

Watersports Snorkeling, Canoes & Pedal Boats (with extra charge)

Outside The Hotel Extra charge: Watersports station with windsurfing (license required), canoes, pedal boats, banana, water-skiing, sailing (license required), paragliding at neighboring Grecotel Corfu Imperial • 7 Quarzsand Tennis courts floodlit, coaching available at neighboring LUX ME Daphnila Bay Dassia • 18-hole Golf Course • Horse Riding • Boat Hire, SSI Underwater Diving school with teenager and adult lessons, excursions, free-water Scuba diving • Mountain Bike centre nearby (rental from hotel and servicing).

Evening Entertainment • Professional entertainment with live music performances, Dance Parties, Professional External Entertainment Shows (every day / weather permitting).

SPA ELIXIR ROOFTOP LOVE SPA

Spa Facilities • Sauna • Fitness room with cardio fitness equipment • 2 Private Massage Rooms • Beauty Salon • Changing Rooms

ENVIRONMENTAL POLICY

- TUI Environment Champions • Towel change upon guest's request
- Waste recycling • Energy and water saving measures, waste water treatment plant • Environmental activities and information for guests
- Travelife Gold Award 2021

SERVICES

WiFi Free, in lobby, restaurants, pool and beach and guest rooms.

Grecotel Mobile App proposes a world of information regarding your stay, online-reservation at all restaurants and services in and out of the hotel.

24h WhatsApp Concierge Designated staff members are at call on WhatsApp, to assist guests on everything they may desire.

Multilingual personnel English, German, Russian, Greek

Medical Services 24hr Medical cover, Doctor on call -extra charges may apply depending on guests' travel insurance. • Pharmacy at 3 km • Hospital at 6 km • Medical Centre at 6km.

Concierge Services • Yachting & Sea Activities • Diving Center • Customized Land Activities

Transport Car Rental Desk in hotel • Motor Bike Rental from reception • Bus stop at 2 km • Complimentary (in the morning) daily shuttle bus service to Corfu Town - prebooking required.

Taxi Service on request • to Corfu town 12km • to Airport 14km • to Dassia 5km • to Corfu port 11km • Boat transfer from

Money All major Credit Cards are accepted • Nearest Bank at 12 km • Nearest ATM at 3 km

Voltage Current 220V.

Mobility Impaired Guests The hotel is not appropriate for mobility impaired guests, due to steps throughout the property.

Animals Dogs that weigh up to 8kg are allowed in selected bungalows & villas with private gardens. Restrictions apply. Service animals are allowed to accompany their handler in all hotel premises. View pets policy at grecotel.com/pets-policy

Official Hotel Categorization Five star Resort

Contact details GR-490 83 Kommeno, Corfu, TEL.: (+30) 26610 90003
E-mail: reservations.ep@grecotel.com

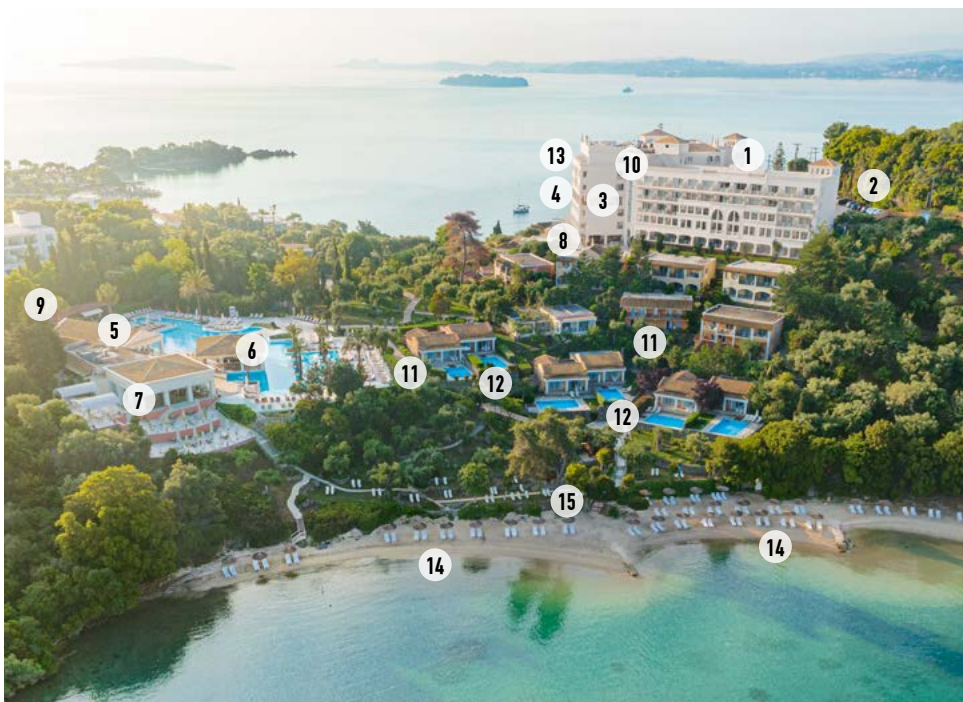

EVA PALACE HOTEL MAP

1. Entrance
2. Parking
3. Reception/Lobby
4. Serenissima Bellini Bar
5. Steak & Sushi, à la carte Restaurant
6. Swim Up Pool Bar-Restaurant
7. La Contessa, à la carte Restaurant
8. Mediterraneo Main Restaurant
9. Grecoland / Mini market
10. Elixir Rooftop Love Spa
11. Bungalow Area
12. Villas Section
13. Junior, Deluxe & Palace Suites
14. Beach
15. Beach Bar

ACCOMMODATION CHART

All room types include:

- Balcony/Terrace, Bath/Bathtub, W.C.
- Hairdryer
- Electric shaver outlet (120 volts)
- Telephone
- Bathrobes/Slippers
- Satellite TV
- Air-conditioning
- Fridge Mini - bar (with charge and upon request)
- Safe deposit box
- Tea & Coffee making facilities (free of charge).
- Nespresso Machine with 2 complimentary pods per adult/per day.
- Additionally in all villas: complimentary Full Set Bar

ROOM TYPES	LOCATION	SIZE	SLEEPS	VIEW
Double Room for Single use Land View	Main Building	28 m ²	1	Land View
Double Guestroom Landscape View	Main Building	28 m ²	3	Landscape
Bungalow Garden View	Garden Area	25 m ²	2+1	Side Sea View
Double Guestroom Side Sea View	Main Building	28 m ²	3	Side Sea View
Panoramic Guestroom, Sea View	Main Building	28 m ²	3	Sea View
Superior Bungalow, Sea View	Garden Area	25 m ²	2+1	Sea View
Superior Panoramic Guestroom, Sea View	Main Building	28 m ²	3	Panoramic Sea View
Sky Luxury Guestroom Sea View	Main Building	28 m ²	3	Sky Panoramic Sea View
Family Room Mountain View	Main Building	41 m ²	2+2 or 3+1	Landscape View
FAMOUS CLASS ACCOMMODATION				
Junior Suite Main Building, Sea View	Main Building	33 m ²	2	Sea View
Deluxe Suite, Main building Sea View	Main Building	41 m ²	3	Sea View
Deluxe Bungalow Suite Garden View	Garden Area	45 m ²	2+2 or 3+1	Garden View
Deluxe Bungalow Suite, Side Sea View	Garden Area	45 m ²	2+2 or 3+1	Side Sea View
Junior Bungalow Suite, Sea View	Garden Area	38 m ²	2+2	Sea View
Palace Suite, Main building Sea View	Main Building	74 m ²	2+3 or 3+2	Sea View
Romantic Villa, Private Pool & Garden, 1st Row	Beachfront	70 m ²	2+1	Sea View
One-Bedroom Dream Villa, Private Pool, 1st Row	Beachfront	70 m ²	2+2	Sea View
Pallazzina Villa with 2 private pools, 1st Row	Beachfront	140 m ²	4+3	Sea View

ACCOMMODATION LAYOUTS & PHOTOS ARE SAMPLES AND MAY VARY DEPENDING ON THE POSITION WITHIN THE HOTEL. MEASUREMENTS ARE APPROXIMATE TO THE NEAREST m²



DOUBLE GUESTROOM

LANDSCAPE OR SIDE SEA VIEW

Location: Main Building, 4th, 5th & 6th floor

View: Landscape View or Side Sea View

Size: Indoor: 28 sq.m., outdoor: 2-7 sq.m.

Layout: Open plan

Sleeps: 3

Beds: Double bed or twins & extra single bed

Bath: Spacious bathroom with double washbasins, bathtub.



BUNGALOW

GARDEN VIEW

Location: Garden Area

View: Garden View

Size: Indoor: 25 sq.m., outdoor 6 sq.m.

Layout: Open plan

Sleeps: 2 adults + 1 child

Beds: Double bed & extra single bed

Bath: Spacious bathroom with 1 or 2 washbasins, bathtub & bronze-shimmer mosaics



PANORAMIC GUESTROOM

SEA VIEW

Location: Main Building

View: Sea View

Size: Indoor: 28 sq.m., outdoor 7 sq.m.

Layout: Open plan

Sleeps: 3

Beds: Double bed or twins & extra single bed

Bath: Double washbasins, bathtub



SUPERIOR BUNGALOW

SEA VIEW

Location: Garden Area, ground & 1st floor

View: Sea View

Size: Indoor: 25 sq.m., outdoor 6 sq.m.

Layout: Open plan

Sleeps: 2 adults + 1 child

Beds: Double bed & extra single bed

Bath: Spacious bathroom with 1 or 2 washbasins, bathtub & bronze-shimmer mosaics





SUPERIOR PANORAMIC GUESTROOM SEA VIEW

Location: Main Building, High Floors
View: Panoramic Sea View
Size: Indoor: 28 sq.m., outdoor 7 sq.m.
Layout: Open plan
Sleeps: 3
Beds: Double bed or twins & extra single bed
Bath: Double washbasins, bathtub

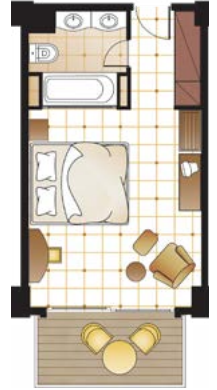

SKY LUXURY GUESTROOM SEA VIEW

Location: Main Building, Higher Floors
View: Sky Panoramic Sea View
Size: 28 sq.m., Outdoor 7 sq.m.
Layout: Open plan
Sleeps: 3
Beds: Double bed or Twins & extra single bed
Bath: Double washbasins, bathtub

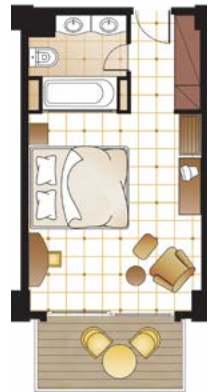

FAMILY ROOM MOUNTAIN VIEW

Location: Main Building, 1st, 2nd floor
View: Mountain/Landscape View
Size: Indoor: 41 sq.m., outdoor 7 sq.m.
Layout: Open plan
Sleeps: 2 adults + 2 children
Beds: Double bed & Extra two single beds
Bath: Spacious bathroom with double washbasins, bathtub



Famous Class



JUNIOR SUITE MAIN BUILDING SEA VIEW

Location: Private section of Main Building, High Floor 4th, 5th and 6th floor
View: Sea View
Size: Indoor: 33 sq.m., outdoor 8 sq.m.
Layout: Open-plan
Sleeps: 2 adults
Beds: Four poster canopy double bed
Bath: Spacious bathroom with sweetheart bathtub for two
Specials: Shaded terrace.



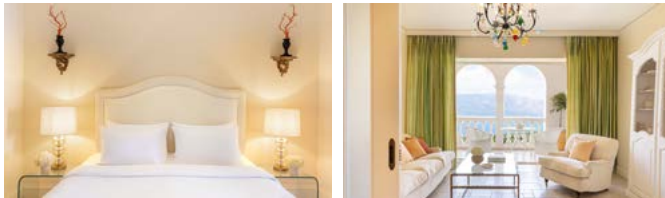

Famous Class

DELUXE SUITE SEA VIEW

Location: Private section of Main Building, High Floor 4th, 5th and 6th floor

View: Sea View

Size: Indoor: 41 sq.m., outdoor 6 sq.m.

Layout: Master Bedroom with a separate living room or a second bedroom

Sleeps: 2 adults + 1 child

Beds: Double bed & extra sofa bed

Bath: Luxurious bathroom with one washbasin & bathtub

Specials: Double wardrobes. Dressing areas. Murano crystal chandelier. Large windows offering breathtaking sea view.

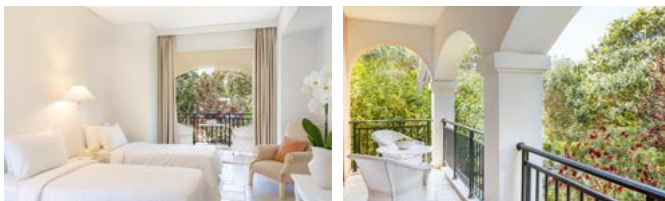
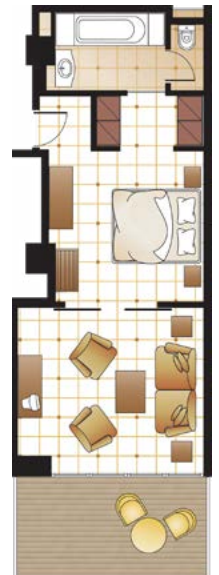

Famous Class

DELUXE BUNGALOW SUITE SIDE SEA VIEW OR GARDEN VIEW

Location: Garden Area, Ground floor or 1st floor

View: Side Sea View or garden view

Size: Indoor: 45 sq.m., outdoor 12 sq.m.

Layout: Master Bedroom with a separate living room or a second bedroom for children.

Sleeps: 2 adults + 2 children

Beds: Four poster canopy double bed & 2 extra sofa beds

Bath: Bathroom with double washbasins & bathtub

Specials: Walk in wardrobe. Floor to ceiling glass doors. Shaded porch or airy balcony.

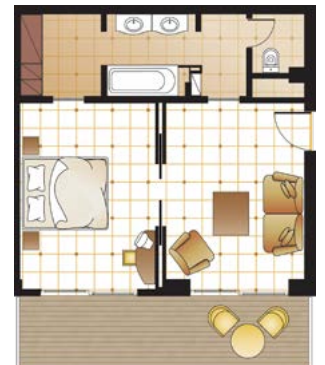

Famous Class

JUNIOR BUNGALOW SUITE SEA VIEW

Location: Garden Area, Ground floor

View: Sea View

Size: Indoor: 38 sq.m., outdoor: Balcony 7 sq.m.

Layout: Combined bedroom and sitting area or a second bedroom for children.

Sleeps: 2 adults + 2 children

Beds: Four poster canopy double bed & 2 extra sofa beds.

Bath: Spacious bathroom with double washbasins & bathtub

Specials: Floor to ceiling glass doors

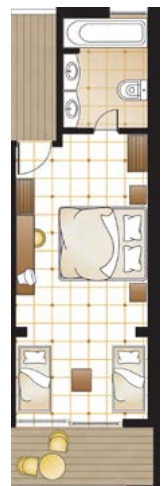



Famous Class

PALACE SUITE MAIN BUILDING

SEA VIEW

Location: Private section of Main Building, High Floor 5th and 6th floor

View: Sea View

Size: Indoor: 74 sq.m., outdoor 14 sq.m.

Layout: 2 Separate Master bedrooms suites & luxurious lounges

Sleeps: 4 adults + 1 child

Beds: 1 Double bed, 1 Four poster canopy double bed & extra sofa bed

Bath: 2 Luxurious bathrooms with mother-of-pearl mosaic tiles: 1 bathroom with one washbasin & sweetheart bathtub for two & 1 bathroom with one washbasin & bathtub.

Specials: Murano crystal chandeliers. Large windows offering breathtaking sea view. Shaded terrace.



Famous Class

ROMANTIC VILLA

PRIVATE POOL & GARDEN, 1ST ROW

Location: Beachfront

View: Sea View

Size: Indoor: 70 sq.m., outdoor: 270-290 sq.m.

Layout: Open plan, spacious sleeping quarters and living room

Sleeps: 2 adults + 1 child

Beds: Four poster canopy King size bed & extra single bed

Bath: Bathroom with separate stone-and-glass shower stall, double washbasins & bathtub

Pool: Private swimming pool 32m² with pool deck

Specials: Full size dressing room. Sliding glass floor-to-ceiling doors offering sea view. Fully-equipped kitchen. Shaded terrace. Outdoor furniture with dining table. Sun loungers.



Famous Class

ONE-BEDROOM DREAM VILLA

PRIVATE POOL, 1ST ROW

This one-bedroom villa is built around a luxurious living and dining room that opens onto a shaded terrace and pool. From the living room, enter the main bedroom suite with separate dressing area and bathroom.

Location: Beachfront **View:** Sea View **Size:** Indoor: 70 sq.m., outdoor: 180-220 sq. m.

Layout: Spacious sleeping quarters and living room

Sleeps: 2 adults + 2 children

Beds: King size bed & 2 extra single beds

Bath: Bathroom with separate stone-and-glass shower stall, double washbasins and bathtub.

Pool: Private swimming pool 32m² with pool deck

Specials: Separate dressing area. Shaded terrace. Floor-to-ceiling doors offering breathtaking sea view. Outdoor furniture with dining table. Sun loungers.



Famous Class

PALAZZINA VILLA

WITH 2 PRIVATE POOLS, 1ST ROW

Location: Beachfront

View: Sea View

Size: Indoor: 140 sq.m., outdoor: 420-450 sq.m.

Layout: 2 Master bedrooms. Connecting door is adjoining master bedroom with living room & dining area.

Sleeps: 4 adults + 3 children

Beds: 2 King size beds & Extra three single beds (sofa beds)

Bath: 2 bathrooms with double vanity wash basins & separate WC and shower stall

Pool: 2 Private swimming pools 32m² each with pool deck

Specials: Separate dressing areas. Floor-to-ceiling doors offering sea view. Fully-equipped kitchen. Landscaped garden and shaded terrace. Outdoor dining area. Sun loungers and umbrella.

